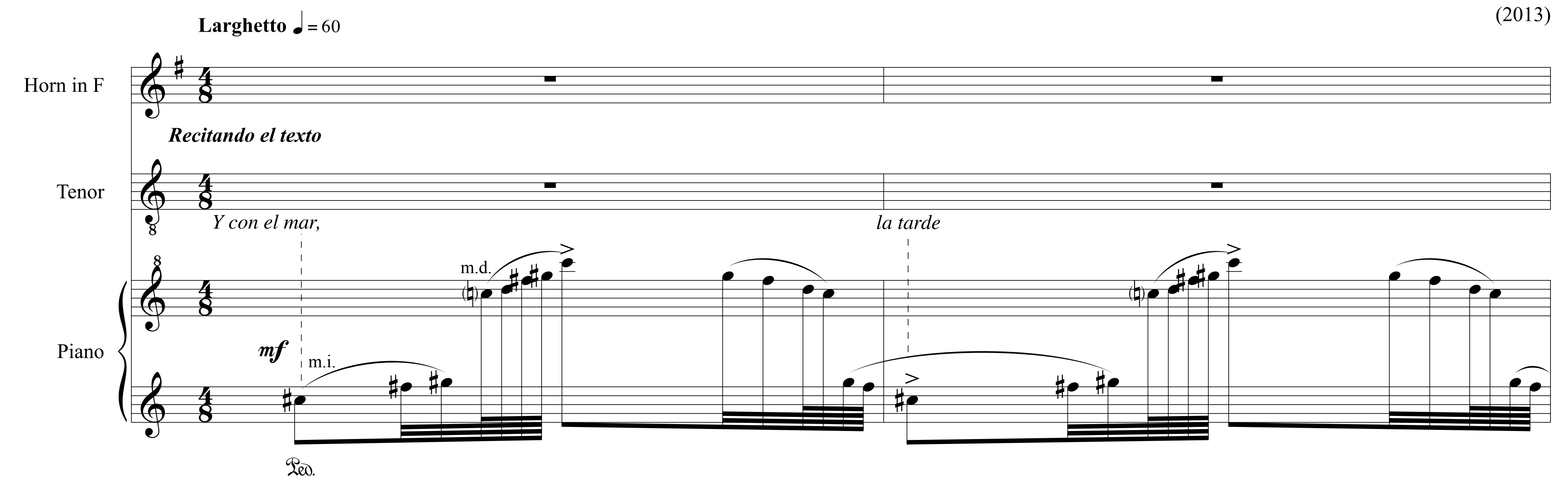
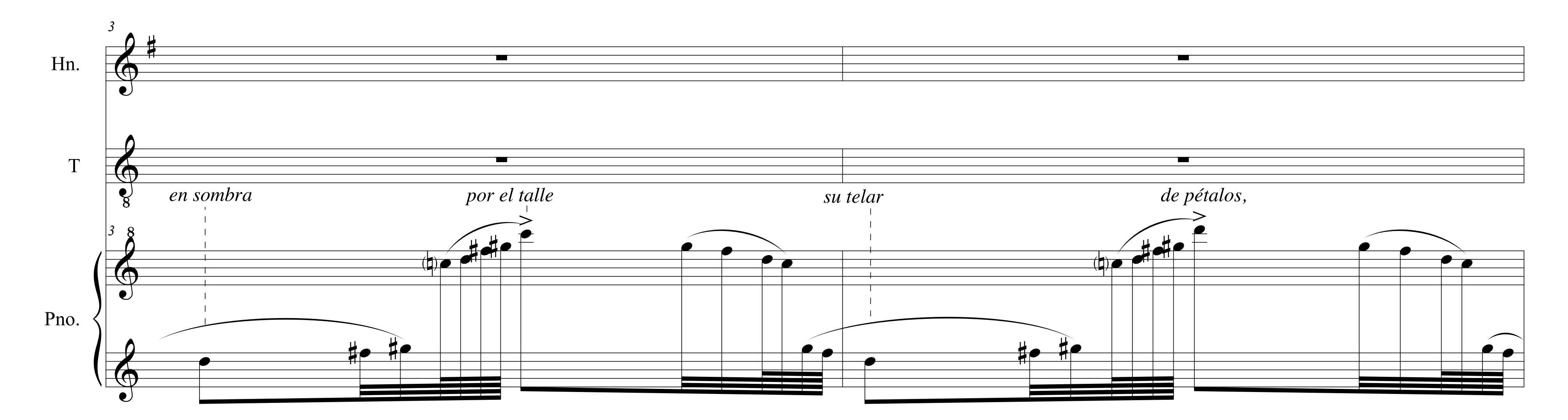
Partitura

Deslunarse del rumor

Poema de Rubén Reyes

Juan Luis de Pablo Enríquez Rohen
(2013)





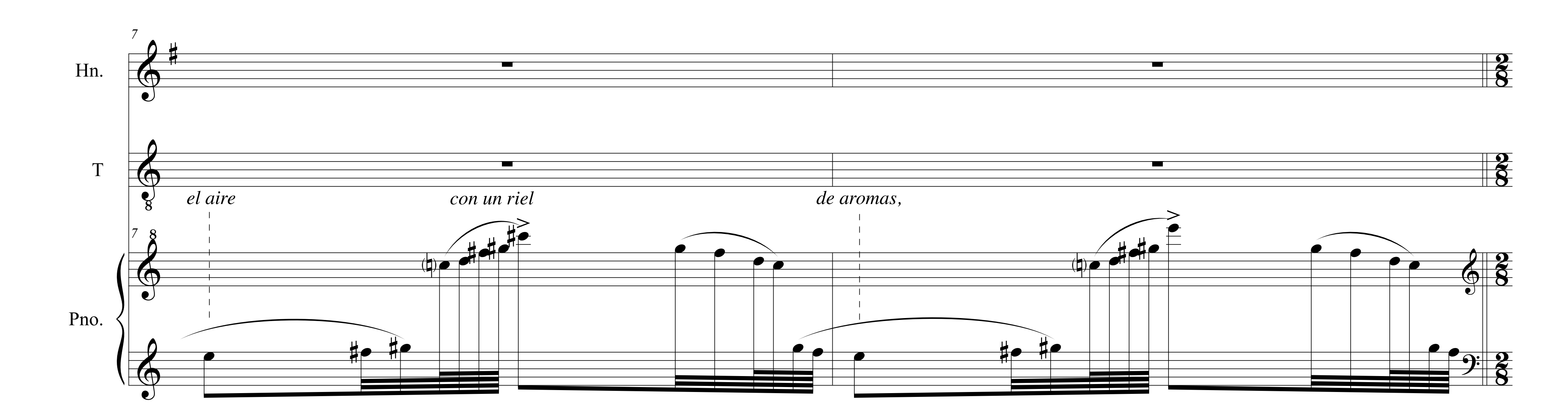
5

Hn.
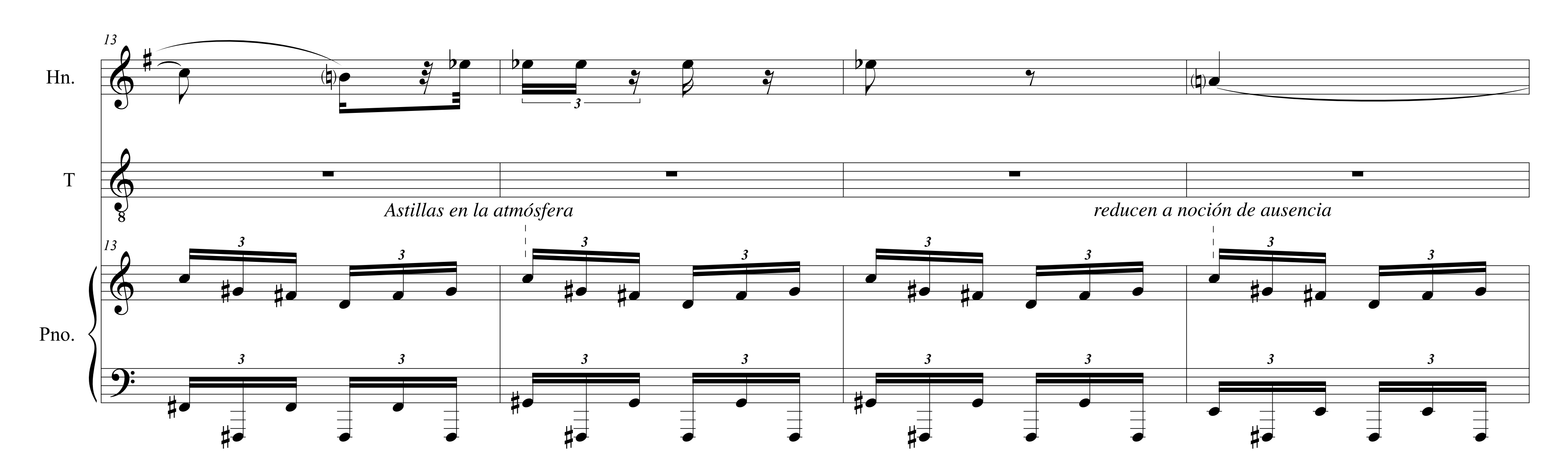
T

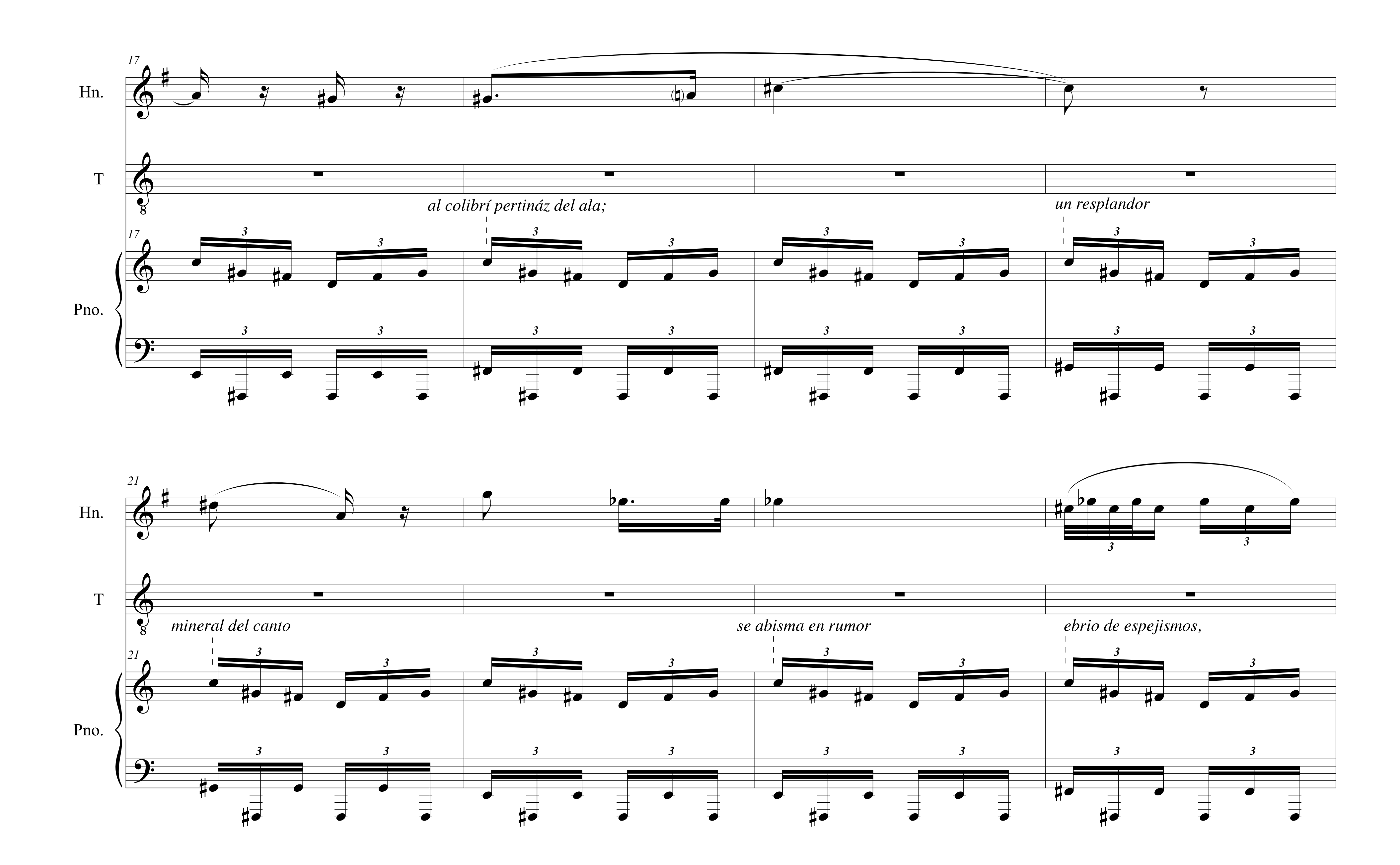
se desiste *del temblor,* *inunda*

Pno.



9
Hn.
mp *mf*
T
se desluna.
Pno.




17
Hn.
T
al colibrí pertináz del ala;
un resplandor
Pno.
21
mineral del canto
se abisma en rumor
ebrio de espejismos,

25

Hn.

T

f

el hu - mo del ins -

Pno.

29

Hn.

T

gliss.

tan - te a so - las (s), se/a - cu - na/en la ra -

Pno.

33

Ritenuto a tempo

Hn.

T
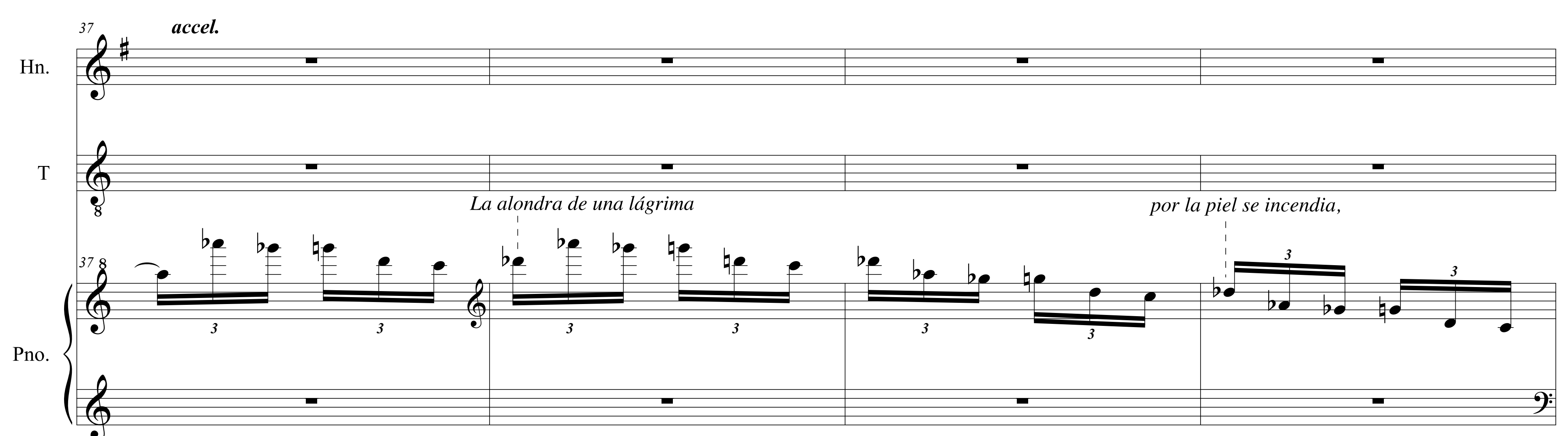
Portamento

iz (z) lí - qui - da del vien - to.

Pno.

m.i. m.d.

Ped.
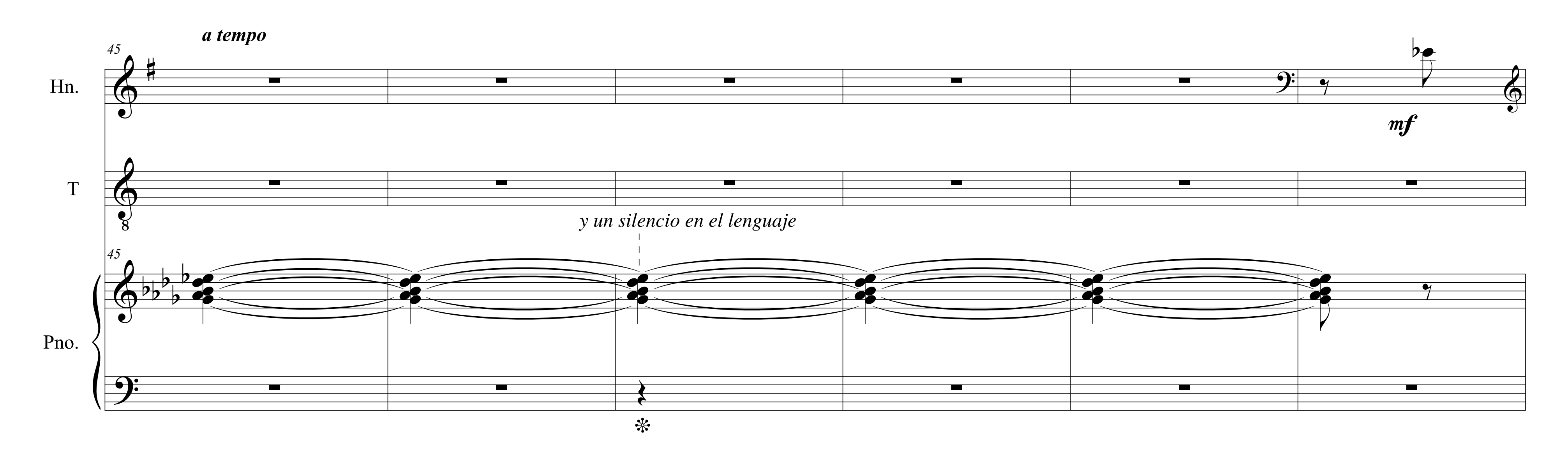


41

Hn.

T

Pno.

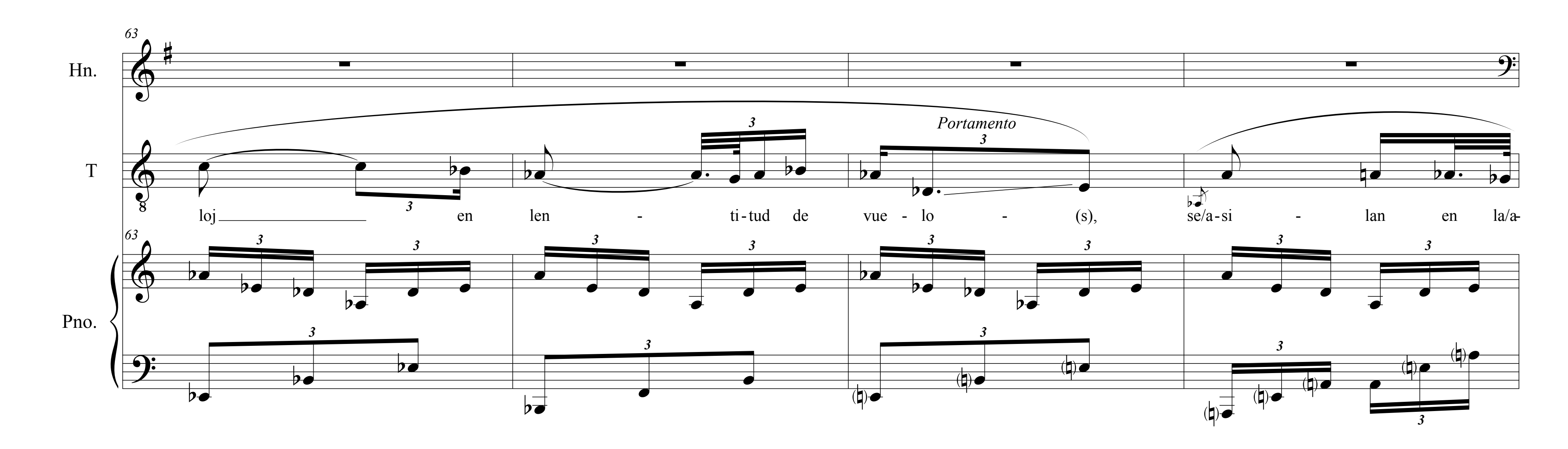
la rosa



51
Hn.
T
Pno.
gliss.

55
Hn.
T
Pno.

59
Hn.
T
a ho - gan el re -
59
Pno.



67

Hn.

T

re - na mu - - ti - la - da por el a -

Pno.

71

Hn.

T

bis - - - - - - - - - - - - -

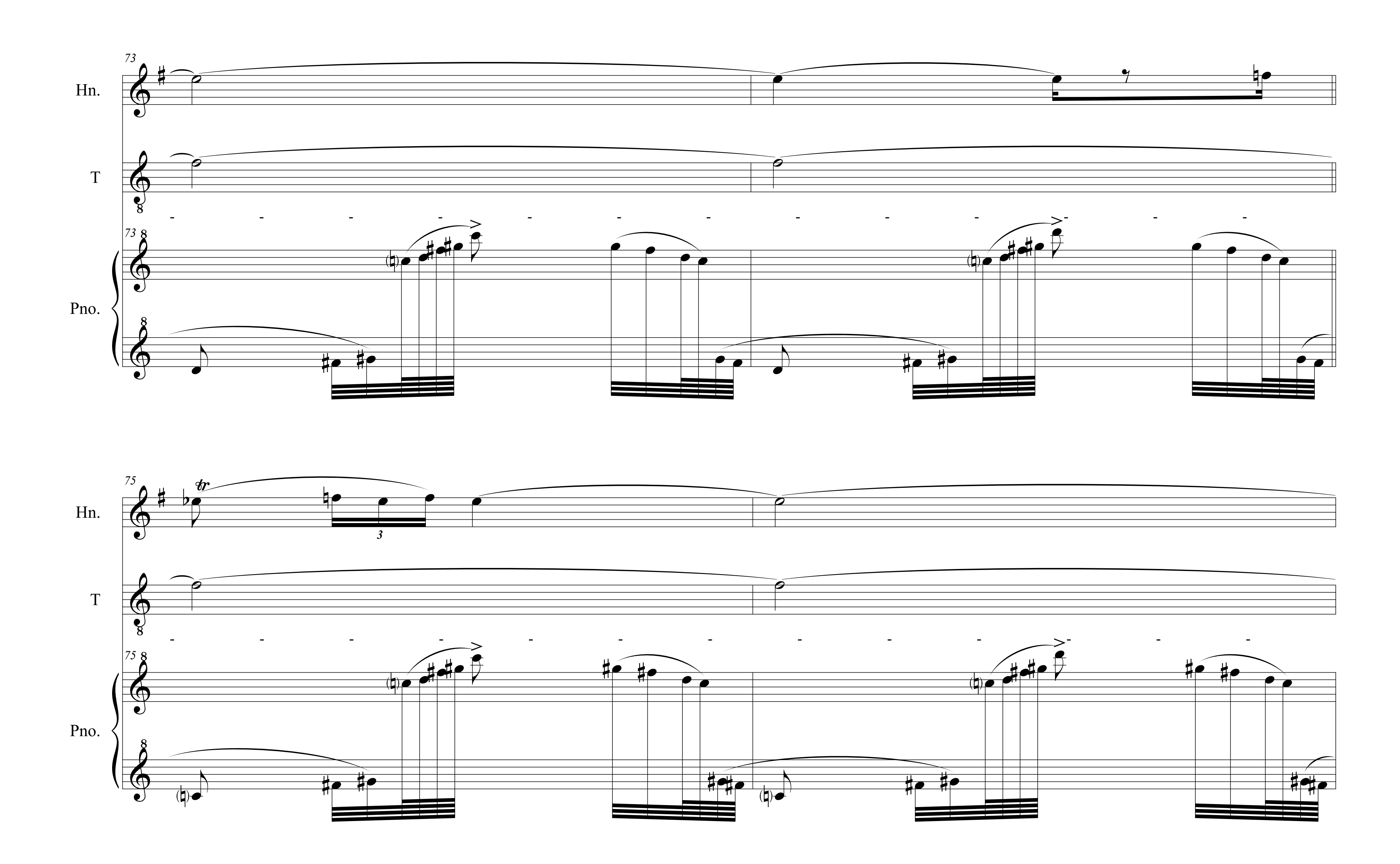
Pno.
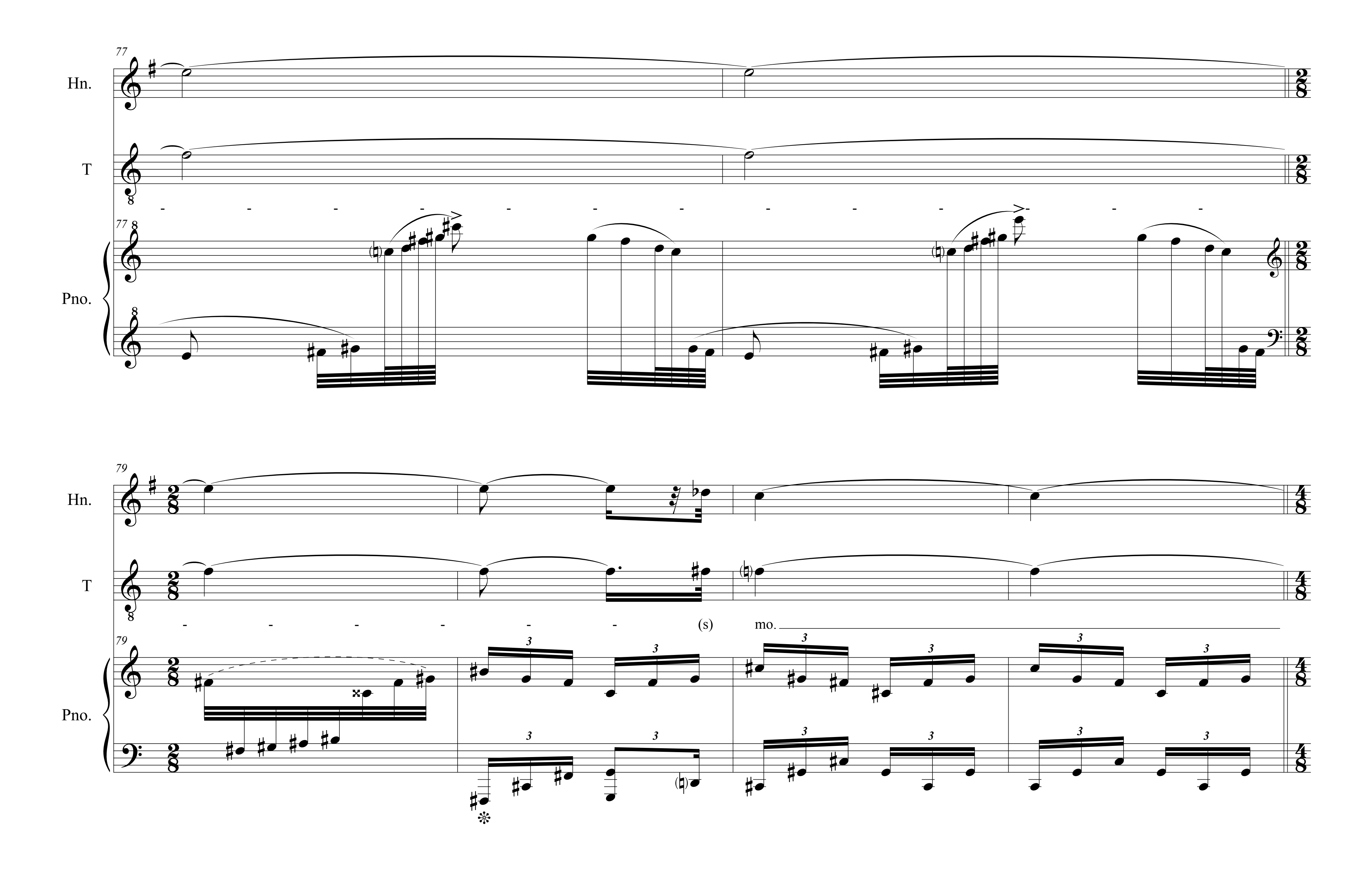
m.d.

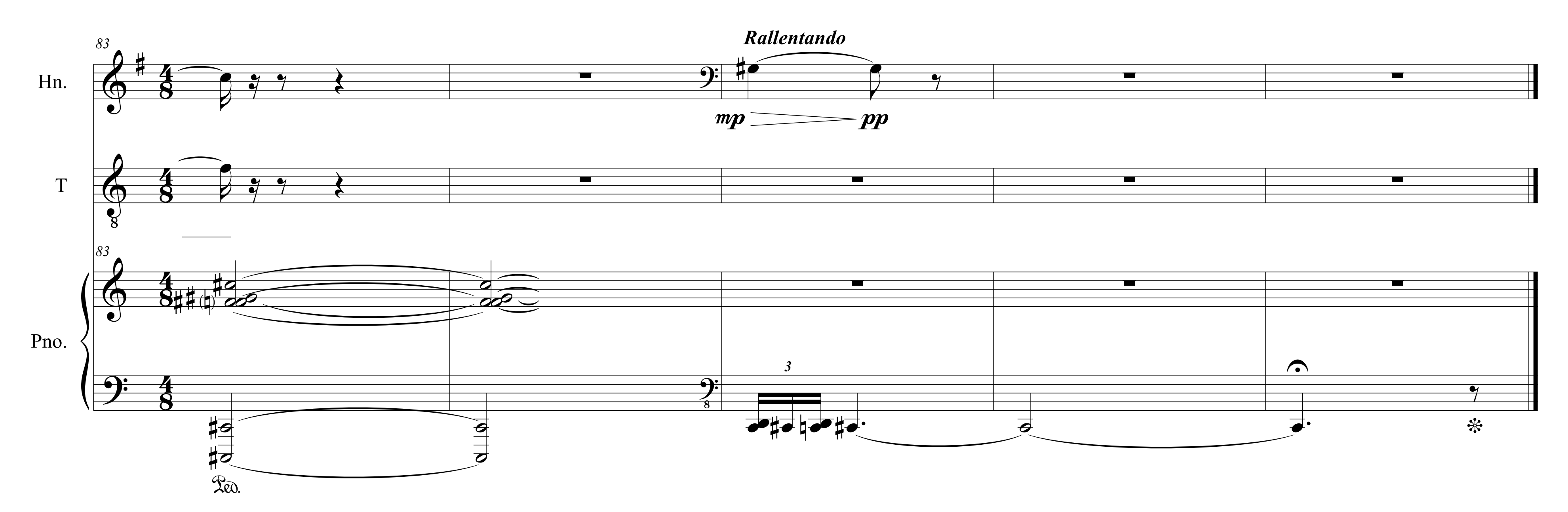
mf

m.i.

Ped.


73
Hn.
T
Pno.
75
Hn.
T
Pno.
3


77
Hn.
T
Pno.
79
Hn.
T
(s)
mo.
Pno.



Mérida, Yucatán